

SIERRA COUNTY
Department of Public Works and Transportation
P.O. Box 98
Downieville, California 95936
(530) 289-3201 FAX (530) 289-2828



Tim H. Beals
Director

October 24, 2019

NOTICE SMITHNECK ROAD CLOSURE STARTS MONDAY, NOVEMBER 4, 2019

Smithneck Road will be closed for construction improvements of the Sierra Brooks Water System starting Monday, November 4, 2019 and continuing through Thursday, November 21, 2019.

Phase I of the work will be planned for 11/4 through 11/11. During phase I Smithneck Road will be closed between Antelope Road and West Sierra Brooks Drive. The temporary detour routes include Antelope Valley Road and West Sierra Brooks Drive.

Phase II of the work will be planned for 11/12 through 11/21. During phase II Smithneck Road will be closed between West Sierra Brooks Drive and Wrangler Drive. The temporary detour routes include Antelope Valley Road and West Sierra Brooks Drive.

Smithneck road will only be closed during construction hours of 7:00 AM to 4:00 PM daily.

Residents within the closure will be escorted in and out of the closure by the contractor via pilot car during the closure. Expect delays of up to 20 minutes.

If you have questions please call the Sierra County Public Works Office **530-289-3201**.

Sierra Brooks Water Project

Smithneck Road Closure Plan

Phase I Antelope to West Sierra Brooks

Phase II West Sierra Brooks to Wrangler

Legend

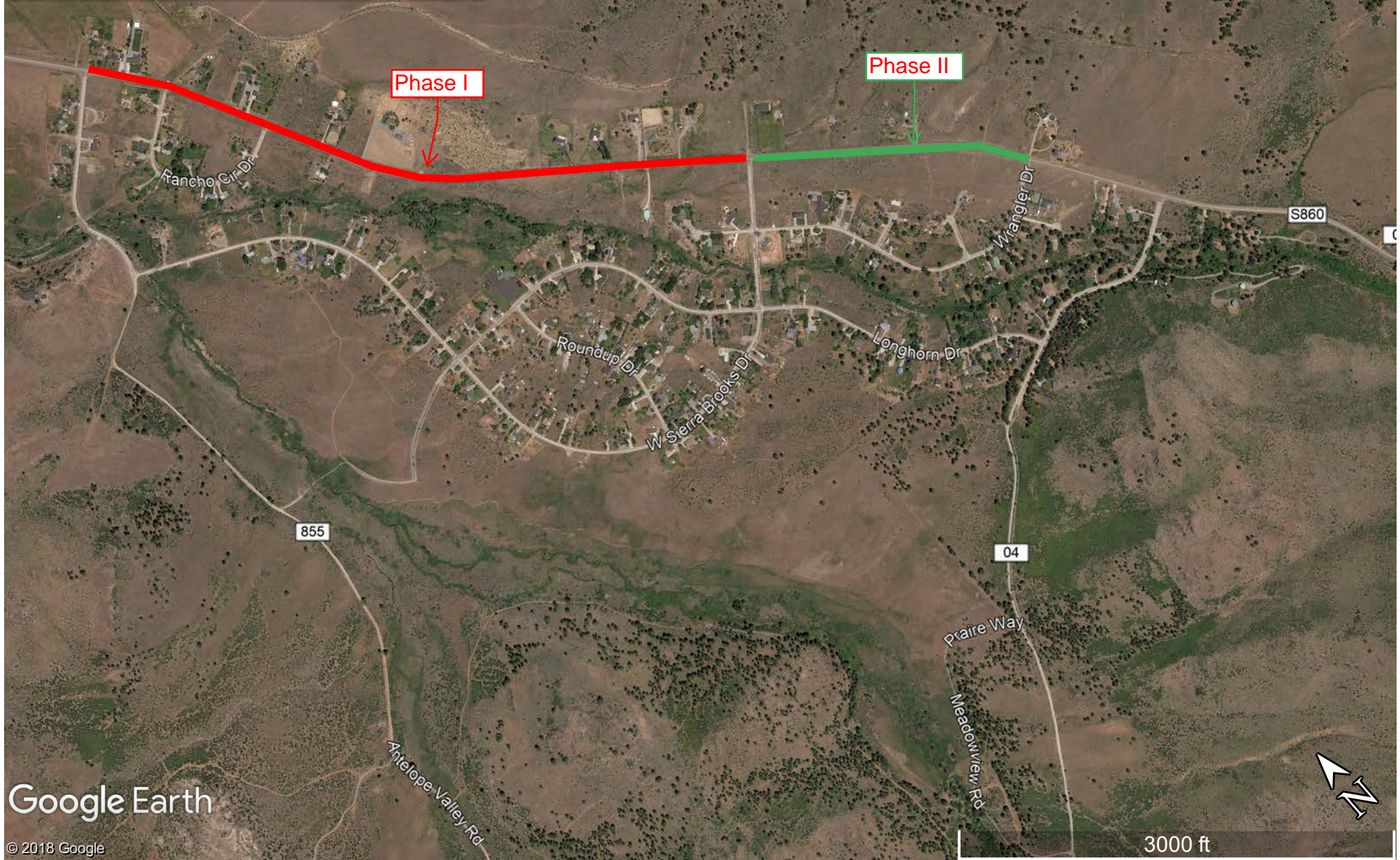

Google Earth

© 2018 Google

3000 ft